

Department 101 – Dairy

Judging will begin at 9 AM on Thursday

Showmanship classes will be judged Friday at 1 PM

- Open to youth enrolled in the 4-H Dairy project or youth of other groups doing equivalent work.
- Refer to ATCP 160.08 for age divisions.
- Exhibits must abide by Wisconsin County Fair Health Rules.
- The Animal Check-In Form must be turned in at entry. You **must** list your Premise ID number.
- Wisconsin approved identification must be entered for all animals.
- Any Holstein with a RHA lower than 87% must be entered as a grade animal.
- All purebreds must show proof of registration to Fair Superintendent on entry day of the fair.
- Exhibitors must follow all department, county, and state rules listed under general guidelines.
- It is recommended that exhibitors have liability insurance.
- Exhibitors may enter 6 animals and **exhibit 4 animals**. Member may only exhibit 1 animal per lot number.
- Animals and exhibits must be clean and in place by 9 AM each day and must remain clean throughout the day.
- Exhibitors may not wear shirts which identify them to a farm or herd while in the show ring.
- Unruly animals in the show ring are taken to the side, not shown any further in the ring, but will be placed.
- If an animal cannot be shown for health reasons, another animal may be shown in the same class and lot **IF** approved in writing by a dairy superintendent up until fair entry day. Fair office must be notified of change.
- Dairy animals may be released at 7 PM on Saturday by the Dairy Superintendent to be transported directly to district/state breed shows. Proof of entry in the show must be provided by the exhibitor.
- Additional information can be found in the Outagamie County 4-H Dairy Education and Policy Handbook found on the Outagamie County Fair website.

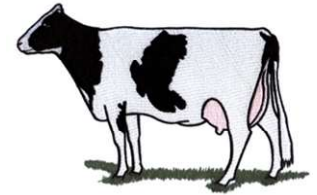

CLASS A – Ayrshire

CLASS B – Brown Swiss

CLASS C – Guernsey

CLASS D – Jersey

CLASS E – Milking Shorthorn

CLASS F - Holstein

Premiums: \$9 - \$8 - \$7 - \$5.

Lot numbers

1. Heifer calf, spring - Purebred
2. Heifer calf, spring - Grade
3. Heifer calf, winter - Purebred
4. Heifer calf, winter - Grade
5. Heifer calf, fall - Purebred
6. Heifer calf, fall – Grade

Premiums: \$11 - \$9 - \$7 - \$5

Lot numbers

7. Heifer, summer yearling – Purebred
8. Heifer, summer yearling – Grade
9. Heifer, spring yearling – Purebred
10. Heifer, spring yearling – Grade
11. Heifer, winter yearling – Purebred
12. Heifer, winter yearling – Grade
13. Heifer, fall yearling – Purebred
14. Heifer, fall yearling – Grade

Premiums: \$12 - \$10 - \$8 - \$6

Lot numbers

15. Cow, 2-year old – Purebred
16. Cow, 2-year old – Grade
17. Cow, 3-year old – Purebred
18. Cow, 3-year old – Grade
19. Cow, 4-year old – Purebred
20. Cow, 4-year old – Grade
21. Cow, 5 years and over – Purebred
22. Cow, 5 years and over – Grade
23. Dry cow, 3 years and over – Purebred
24. Dry cow, 3 years and over – Grade

CLASS G – Any other Dairy Breed not listed – grade

or purebred

Premiums: \$8 - \$7 - \$6 - \$5

Lot numbers

25. Heifer calf, spring
26. Heifer calf, winter
27. Heifer calf, fall
28. Heifer, summer yearling
29. Heifer, spring yearling
30. Heifer, winter yearling
31. Heifer, fall yearling
32. Cow, 2-year old
33. Cow, 3-year old
34. Cow, 4 years and over
35. Dry cow, 3 years and over

CLASS H – Exhibitor Herd – Ribbon only

All animals in this group must have been carried as a project by the person showing. **MUST be on entry form.**

Lot numbers

- 36. Cow and offspring (any breed) – grade or purebred
- 37. Produce of dam (any breed) – grade or purebred – 2 animals, same dam (dam to be owned and raised by exhibitor)
- 38. Ayrshire young herd
- 39. Brown Swiss young herd
- 40. Guernsey young herd
- 41. Holstein young herd
- 42. Jersey young herd
- 43. Milking Shorthorn young herd



YOUNG HERD consists of 3 animals:

- Cow, 2 years and over
- Yearling heifer
- Heifer calf

- 44. Bred and owned by junior exhibitor – any age, any breed

CLASS I – Best Club Exhibit – Ribbon only

- Open to any club exhibiting 5 animals
- One entry per club

- 45. Best Club Exhibit

CLASS J – Dairy Showmanship

- Danish judging
- Back tag numbers must be worn into ring

- 46. Members in grades 3-4
- 47. Members in grades 5-6
- 48. Members in grades 7-8
- 49. Members in grades 9-10
- 50. Members in grades 11 and up

All dairy exhibitors are eligible to enter an educational exhibit.
Please see Dept. 110 - Class C

SPECIAL AWARDS: No pre-entry necessary

- **BEST UDDER** award – any breed – Cows in production are eligible
- **PRODUCTION** award – any breed – Official DHI or DHIR records must be presented to superintendents by 5 PM Wednesday
- **LARA PLAMANN MEMORIAL TOP CLUB HERDSMANSHIP**
 - Two divisions: clubs with 1-10 animals and clubs with 11 animals or more
 - Traveling plaque and \$100 awarded to top club in both divisions
 - \$50 awarded to second place club in both divisions

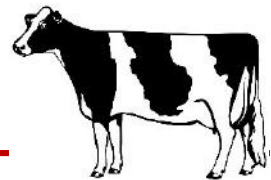

- **Spring Calf** – DOB is on or after March 1 of the exhibit year
- **Winter Calf** – DOB is between Dec. 1 of the year preceding the exhibit year and Feb. 28 or 29 of exhibit year
- **Fall Calf** – DOB is between Sept. 1 and Nov. 30 of the year preceding the exhibit year
- **Summer Yearling** – DOB is between June 1 and Aug. 31 of the year preceding the exhibit year
- **Spring Yearling** – DOB is between March 1 and May 31 of the year preceding the exhibit year
- **Winter Yearling** – DOB is between Dec. 1 of the second year preceding the exhibit year and Feb. 28 or 29 of the year preceding the exhibit year
- **Fall Yearling** – DOB is between Sept. 1 and Nov. 30 of the second year preceding the exhibit year
- **Cow, 2-year old** – DOB is between Sept. 1 of the third year preceding the exhibit year and Aug. 31 of the second year preceding the exhibit year – includes a yearling that has freshened
- **Cow, 3-year old** – DOB is between Sept. 1 of the fourth year preceding the exhibit year and Aug. 31 of the third year preceding the exhibit year
- **Cow, 4-year old** – DOB is between Sept. 1 of the fifth year preceding the exhibit year and Aug. 31 of the fourth year preceding the exhibit year